

Código:	EM-081219	Módulo:	EMPRESA
Data:	19/12/2008	Revisão:	TÉCNICA
Assunto:	Como configurar o SQL para realizar backup automático		

Para configurar o SQL a realizar Backup automático.

- Iniciar
- Programas
- Microsoft SQL Server
- Enterprise Manager



Figura – 01

Com Enterprise Manager aberto, clicando sempre no sinal de mais (+).

- Microsoft SQL Servers
- (Local)(Windows NT)
- Databases

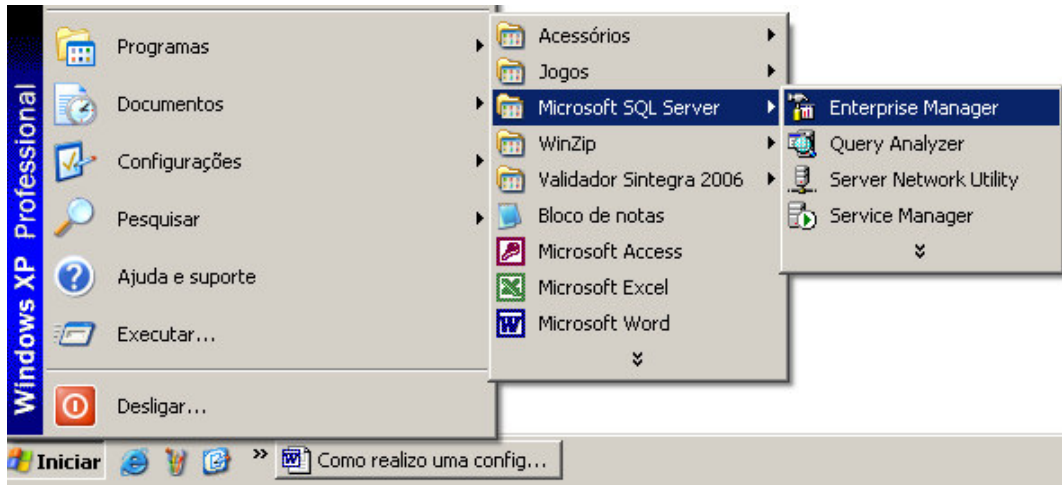

Figura – 02

Clicar no Banco de dados escolhido com o botão direito do mouse.

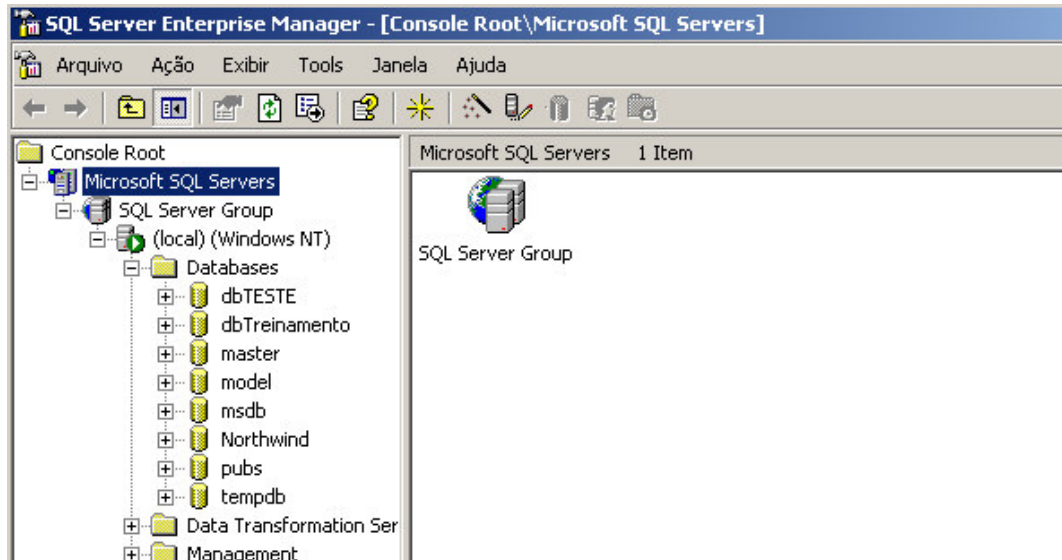

Figura – 03

- dbTreinamento
- Todas as tarefas
- Backup Database...

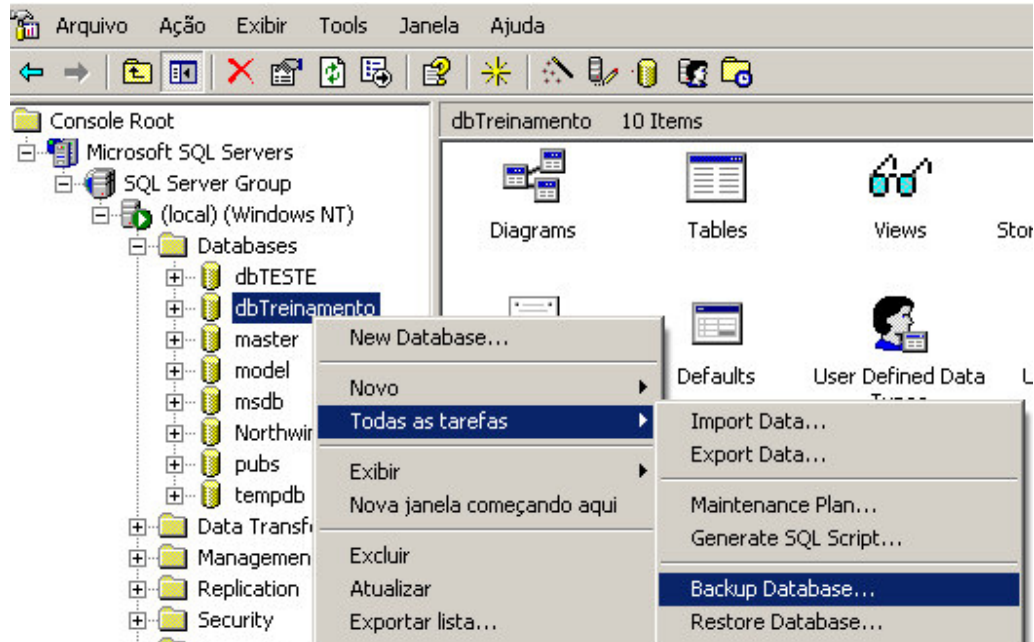

Figura - 04

Selecionar a opção

Add...

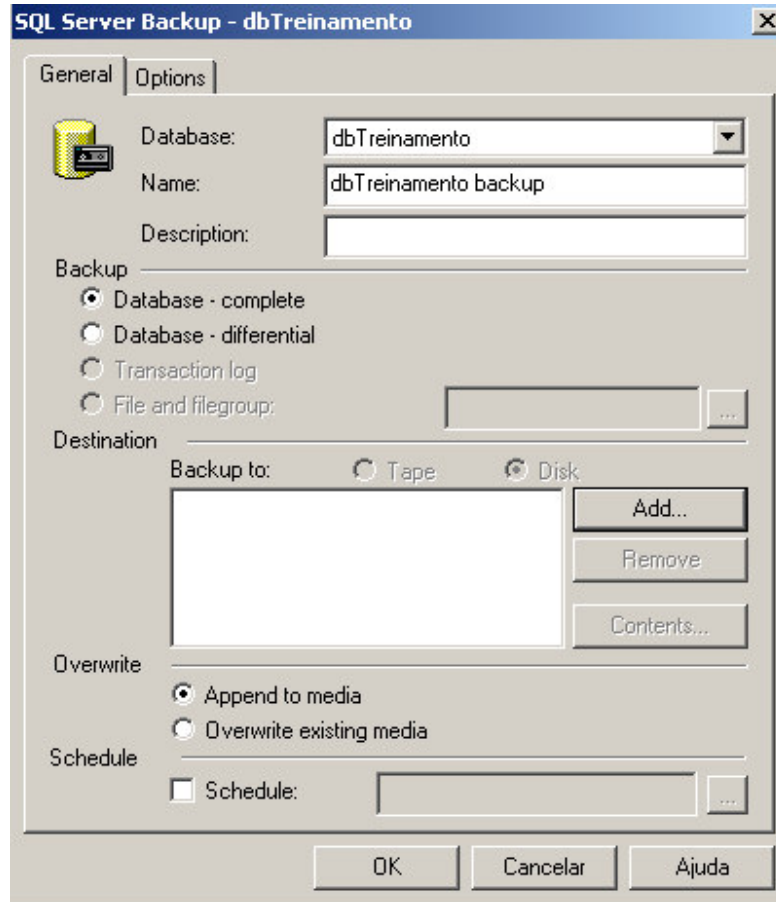

Figura – 05

Local: C:\Arquivos de programas\Microsoft SQL Server\MSSQL\BACKUP\bkp_diario

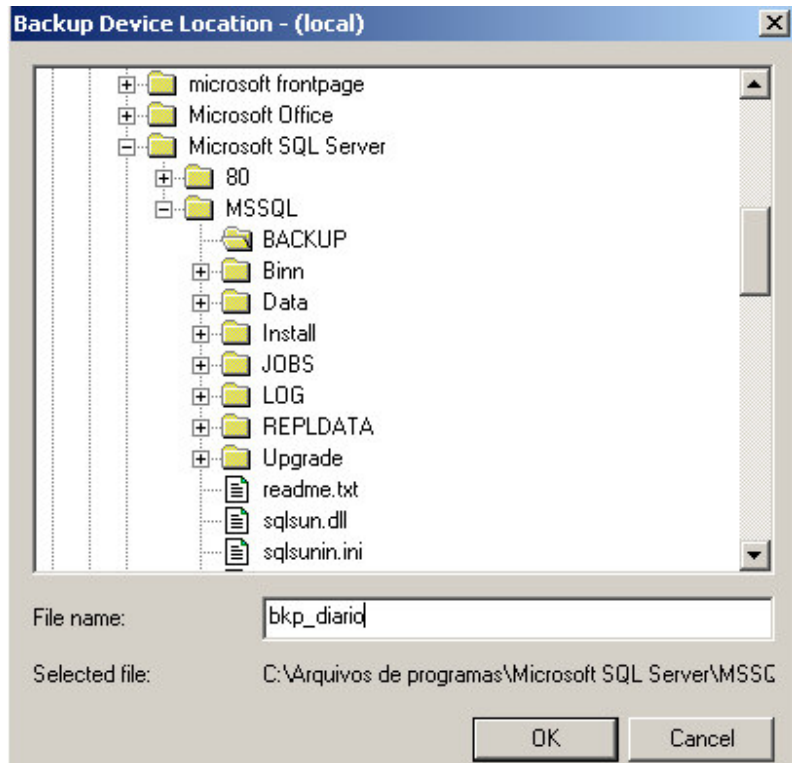

Figura - 06

Selecionar as opções:

- Overwrite existing media
- Schedule:

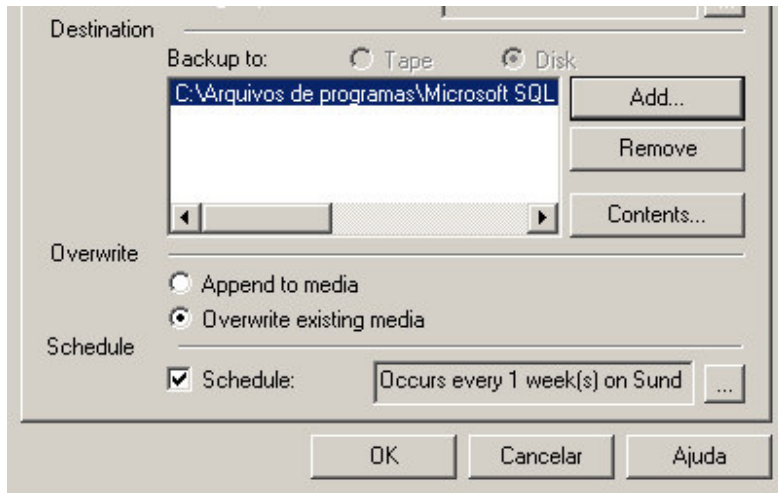

Figura – 07

Clicar em 

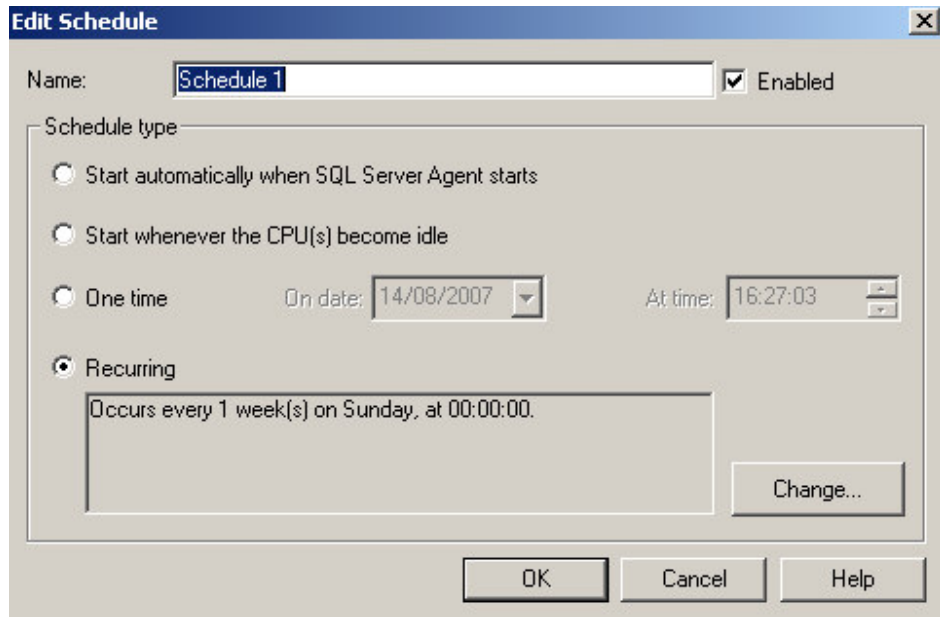

Figura – 08

Configuração: 01 vez por dia as 19:00: 00 a partir do dia 14/08/2007.

Clicar em 

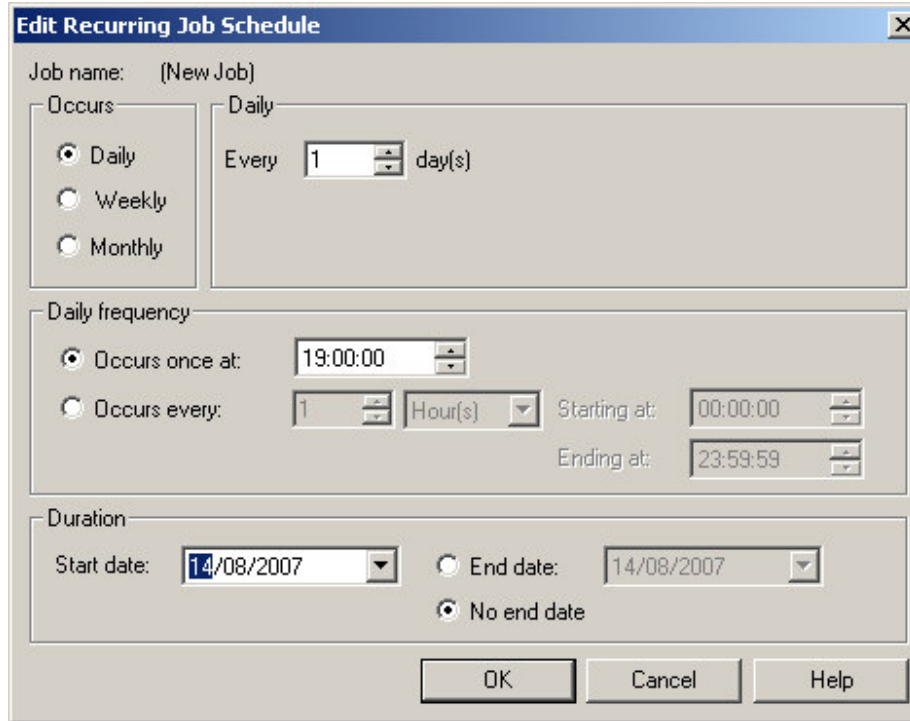
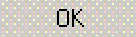

Figura – 09

Clicar em 

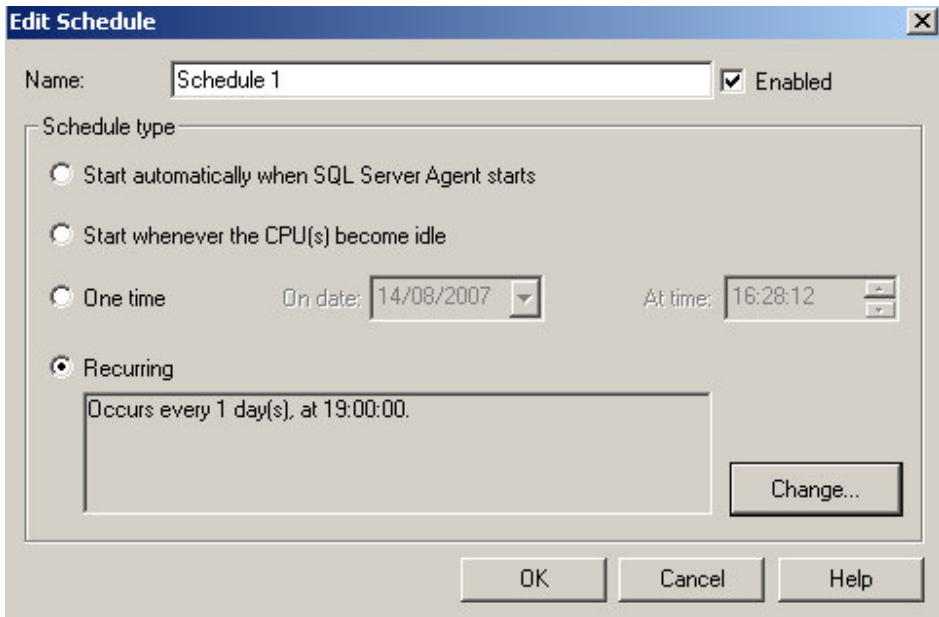

Figura – 10

Realizar a configuração no Service Manager.

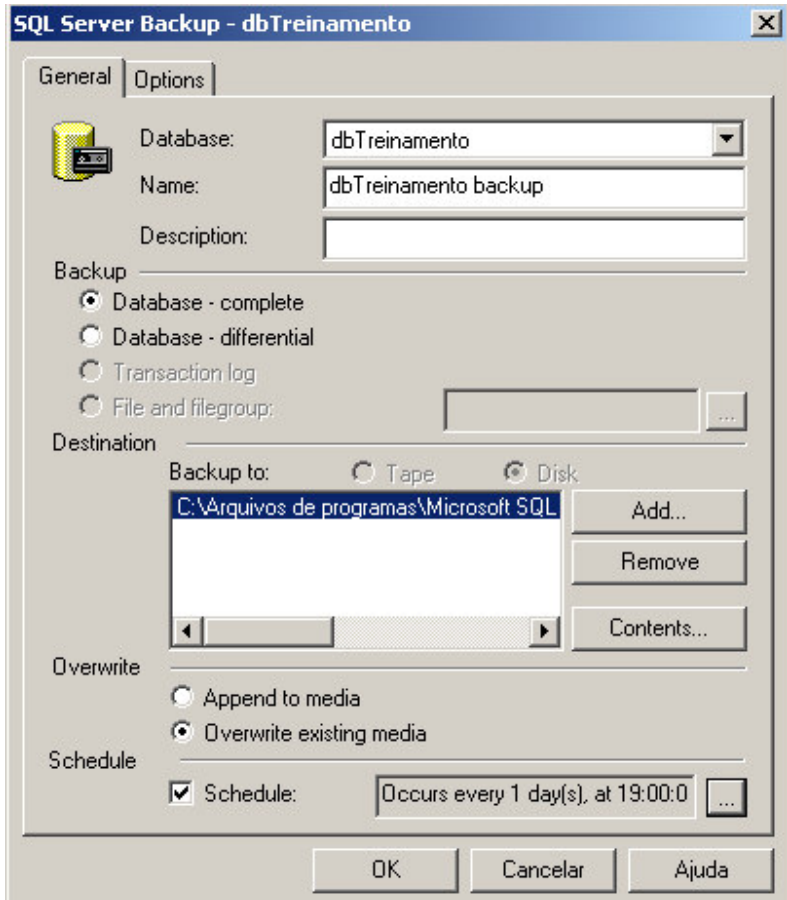

Figura - 11

- Iniciar
- Programas
- Microsoft SQL Server
- Service Manager

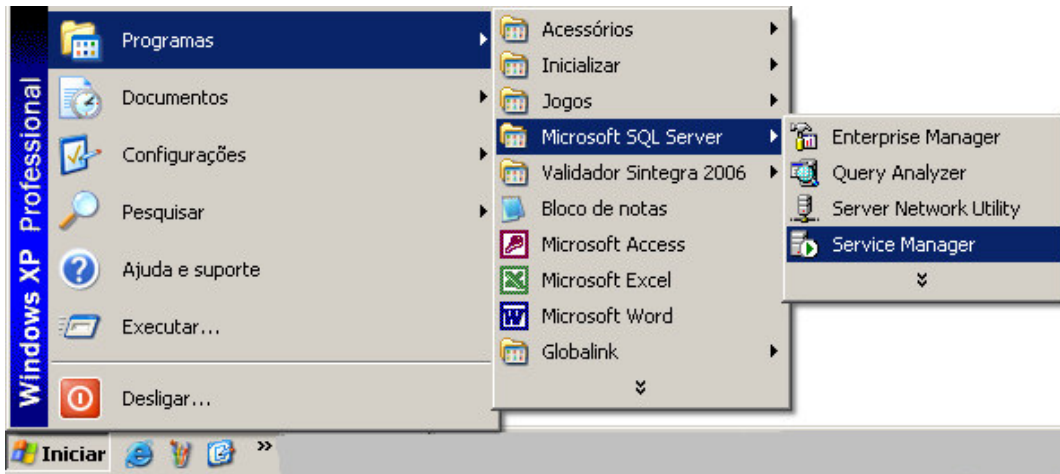
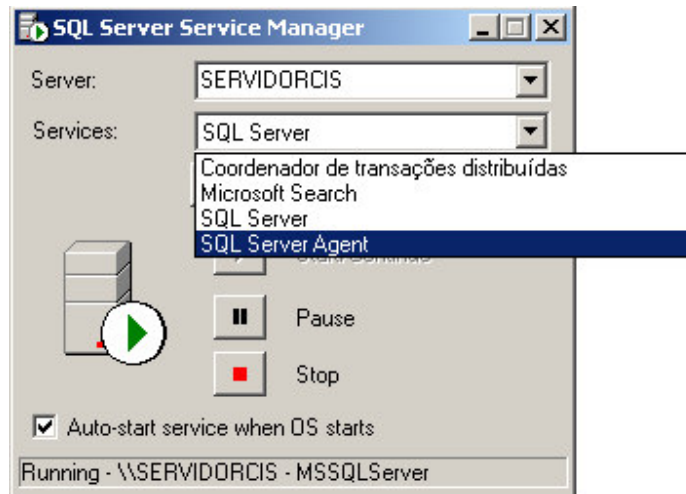

Figura – 12

- SQL Server Agent

Clicar em 

NOTA:
 Por medida de segurança, após realizar o Backup a C&S Informática recomenda realizar cópia em CD, Pen-driver e outros.